

Anexa 6

SITUATIE CENTRALIZATOARE
Plati aferente lunii _martie anul 2015_

INREGISTRARE IESIRE PRIMARIE	
Nr	1388
Data	2.04.2015

DELEGAT PRIMARIE	
Nume	DUTU
Prenum	ADELINA
CNP	

APROBAT	
NUMELE	PRENUME
MUSAT	DANIEL
Semnatura si stampila	
	
PRIMARIA	MILCOIU
JUDETUL	VALCEA

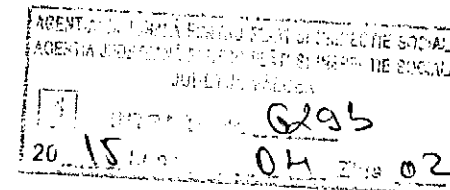

Nr	Prestatie	CNP	Nume	Prenume	Strada	Nr Localitate	Oficiu	Cod	Suma	Total	Luna	An	Mod	Nr membri
1	VMG	2331003384217	MUSAT	MARIA	MILCOIU	MILCOIU	272	24102	142	142	3	2015	MANDAT	1
2	VMG	1350812384191	TANASE	MARIN	IZBASESTI	MILCOIU	272	24102	142	142	3	2015	MANDAT	1
3	VMG	1450524384198	CHIRITA	GHEORGHE	CIUTESTI	MILCOIU	272	24102	255	255	3	2015	MANDAT	2
4	VMG	1651204384181	STANESCU	VASILE	MILCOIU	MILCOIU	272	24102	358	358	3	2015	MANDAT	4
5	VMG	1570323384190	FLOREA	ION	MILCOIU	MILCOIU	272	24102	142	142	3	2015	MANDAT	1
6	VMG	2270322384211	CONSTANTINESCU	MARIA	CAZANESTI	MILCOIU	272	24102	142	142	3	2015	MANDAT	1
7	VMG	2450724384189	BOZOI	IOANA	IZBASESTI	MILCOIU	272	24102	142	142	3	2015	MANDAT	1
8	VMG	1660718384204	TOLBARU	DOREL	MILCOIU	MILCOIU	272	24102	142	142	3	2015	MANDAT	1
9	VMG	2370320384183	BAN	ELISABETA	IZBASESTI	MILCOIU	272	24102	142	142	3	2015	MANDAT	1
10	VMG	1640619384207	MUSAT	IULIAN	TEPSENARI	MILCOIU	272	24102	255	255	3	2015	MANDAT	2
11	VMG	1631102384194	ILIE	CRISTIAN	TEPSENARI	MILCOIU	272	24102	255	255	3	2015	MANDAT	2
12	VMG	1670619384236	RIZEA	CONSTANTIN	TEPSENARI	MILCOIU	272	24102	142	142	3	2015	MANDAT	1
		TOTAL							2259	2259				